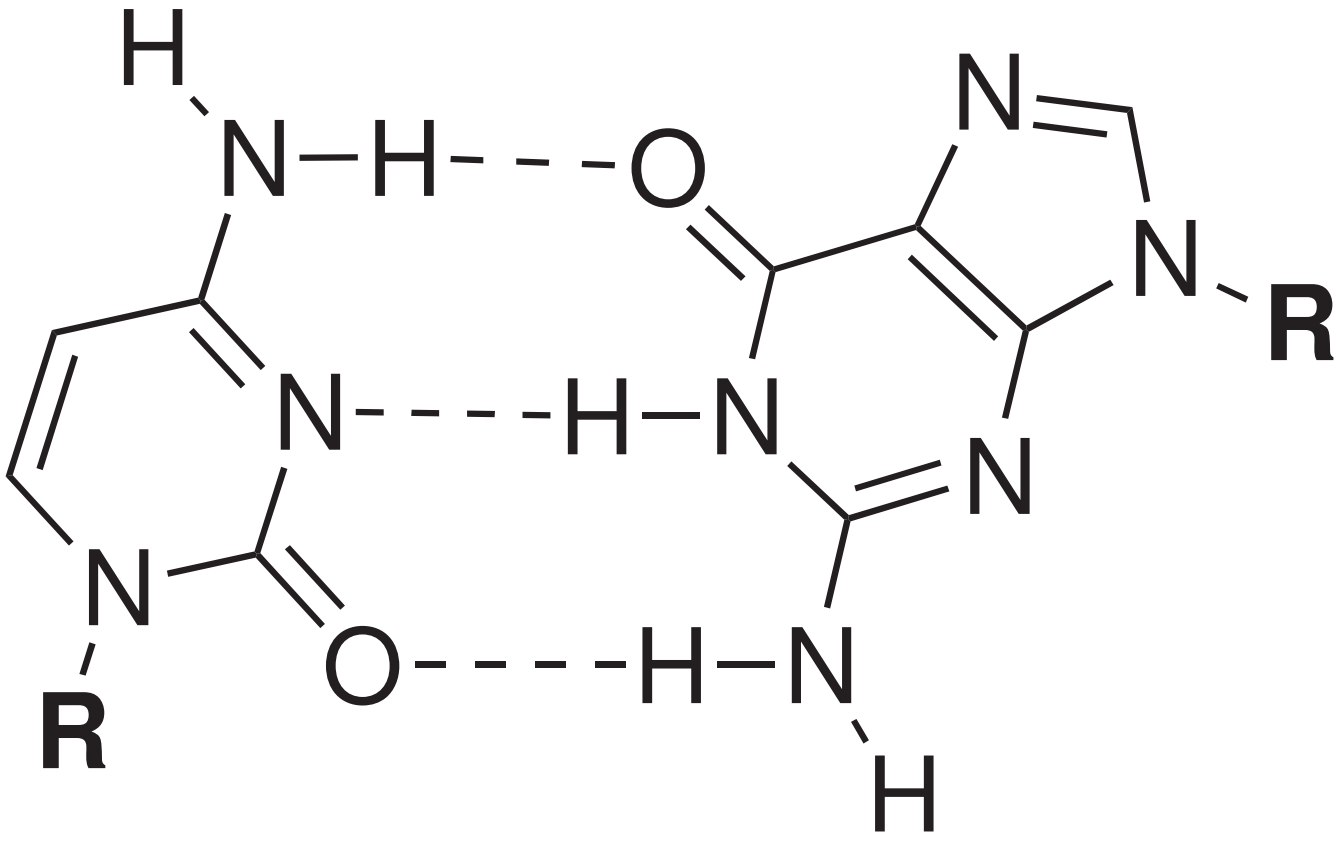

C:G WC