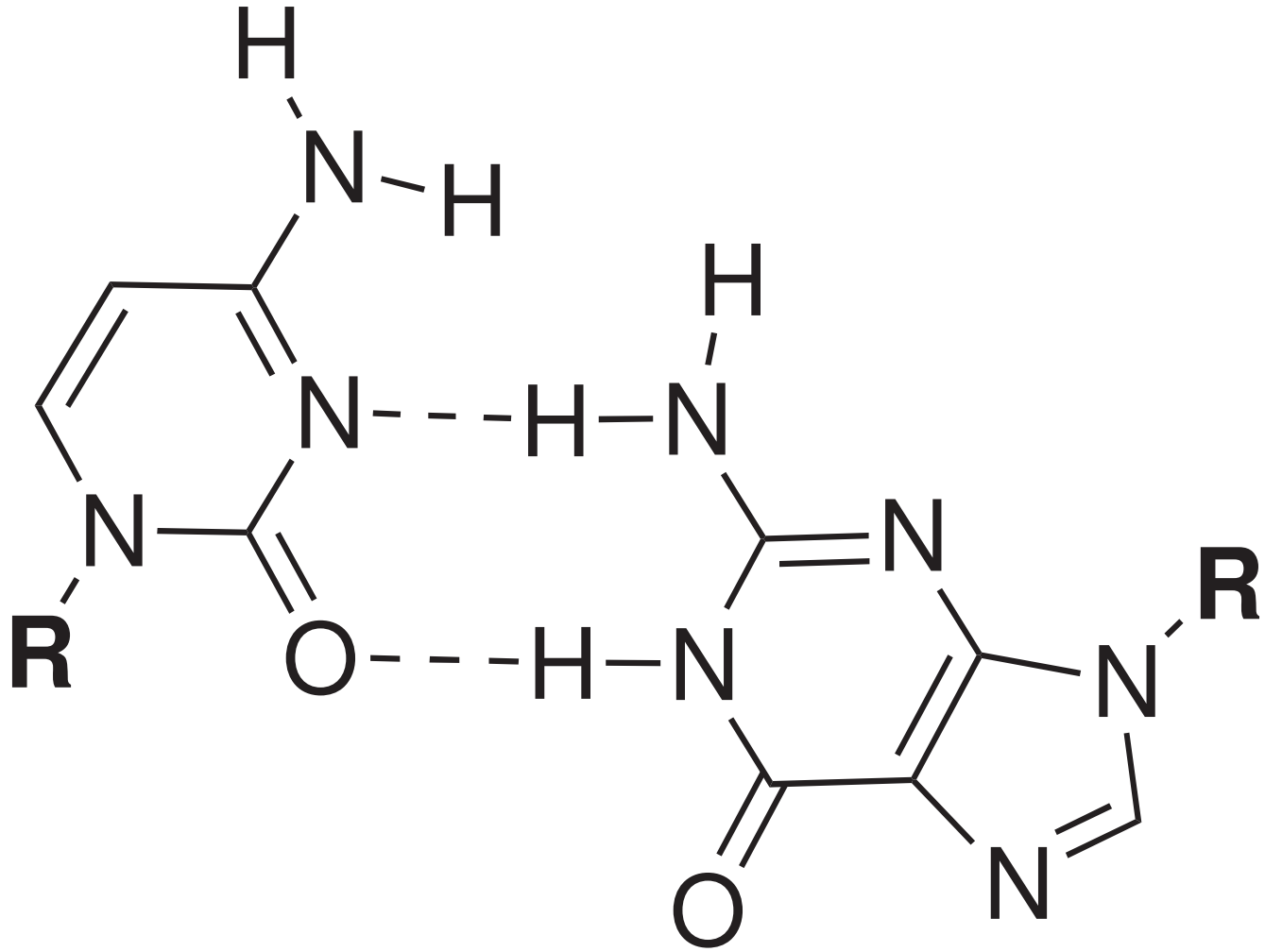

C:G rWC