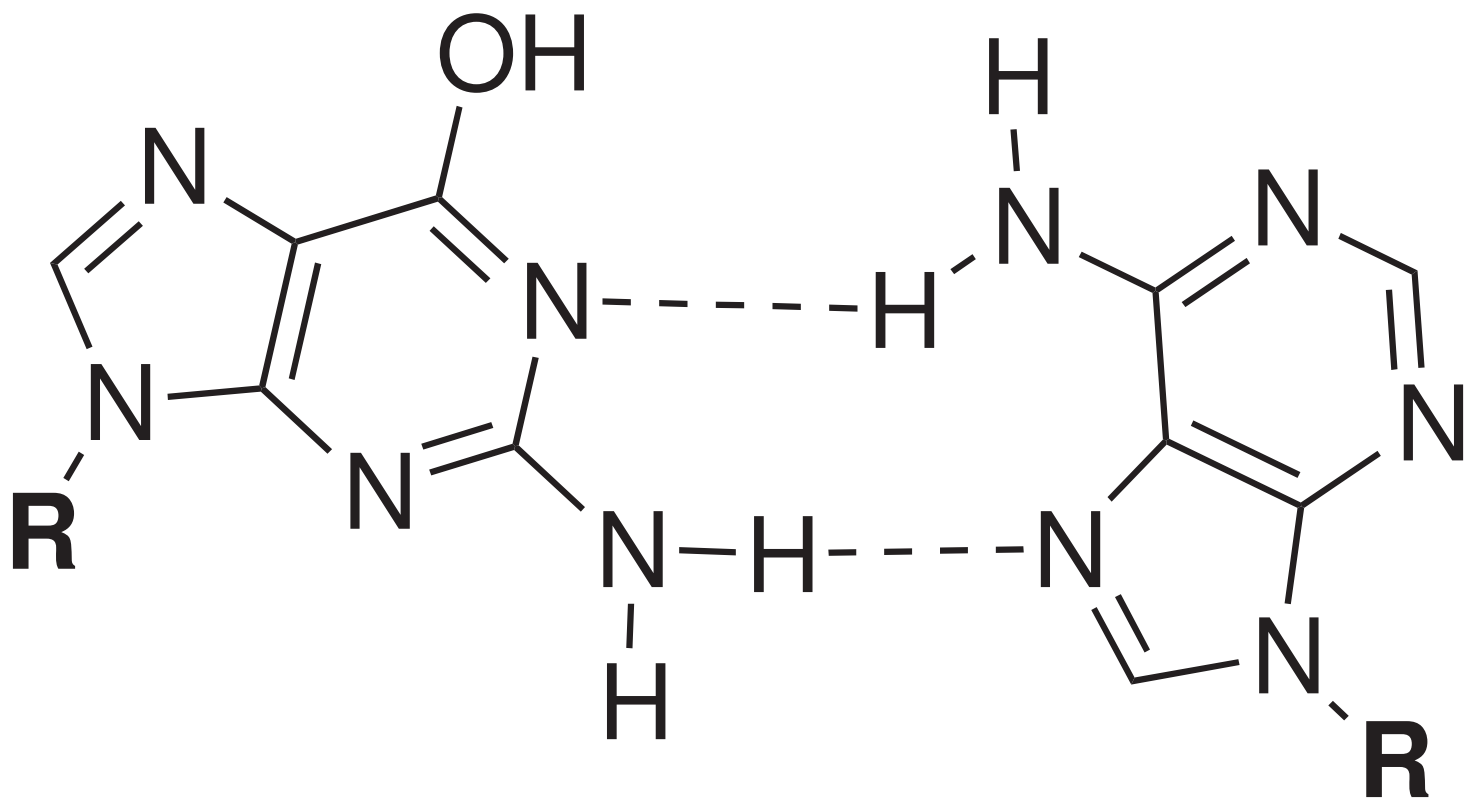

G:A H (enol)