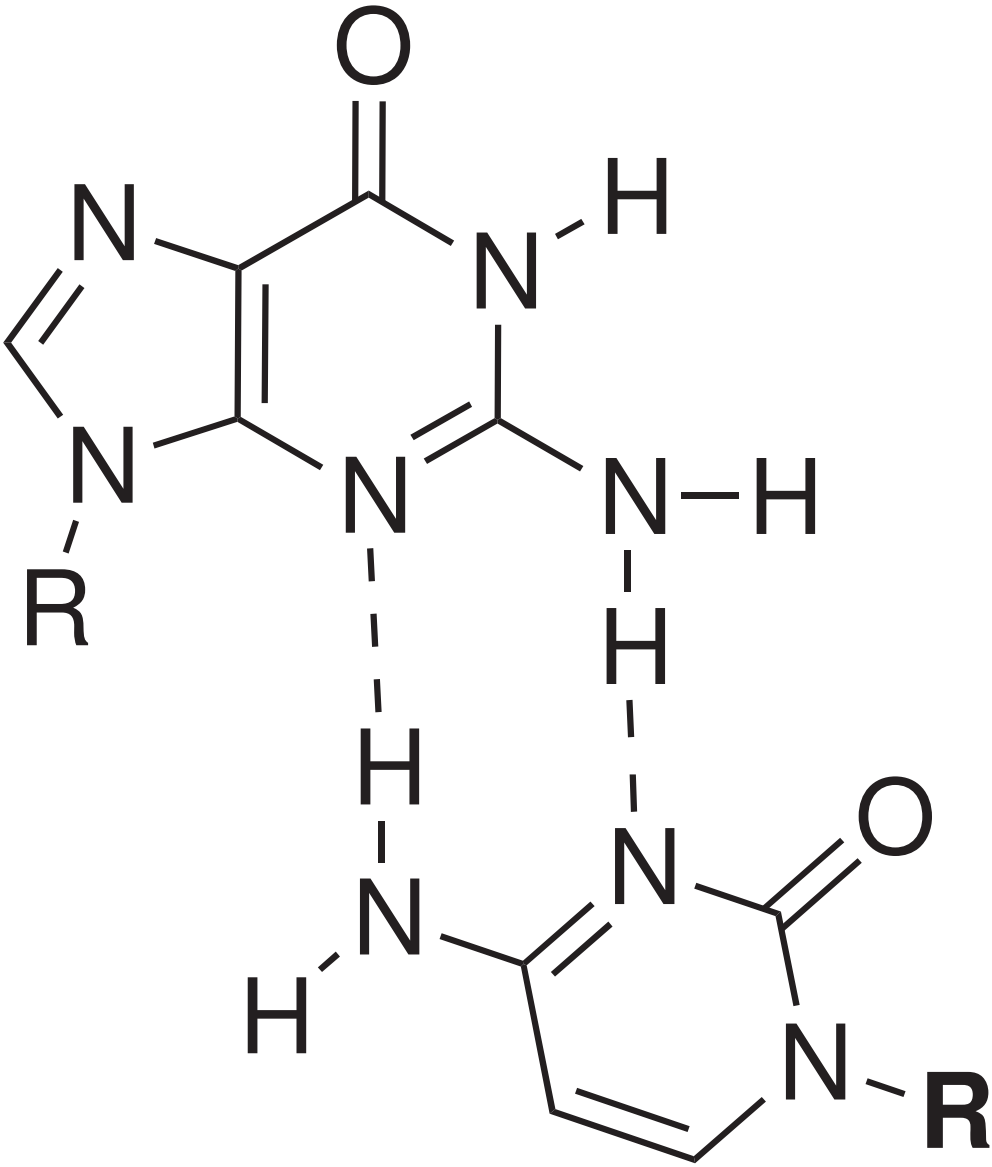

G:C NC