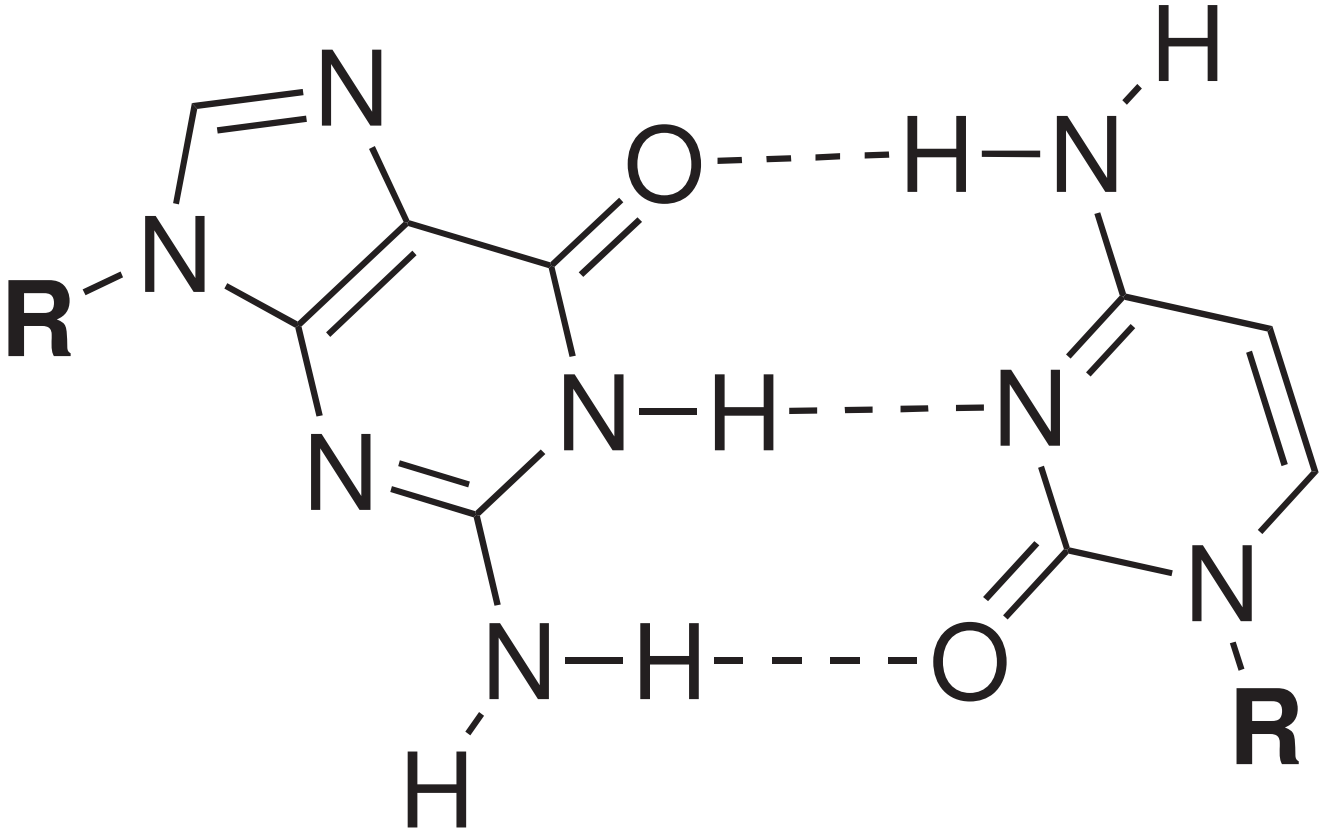

G:C WC