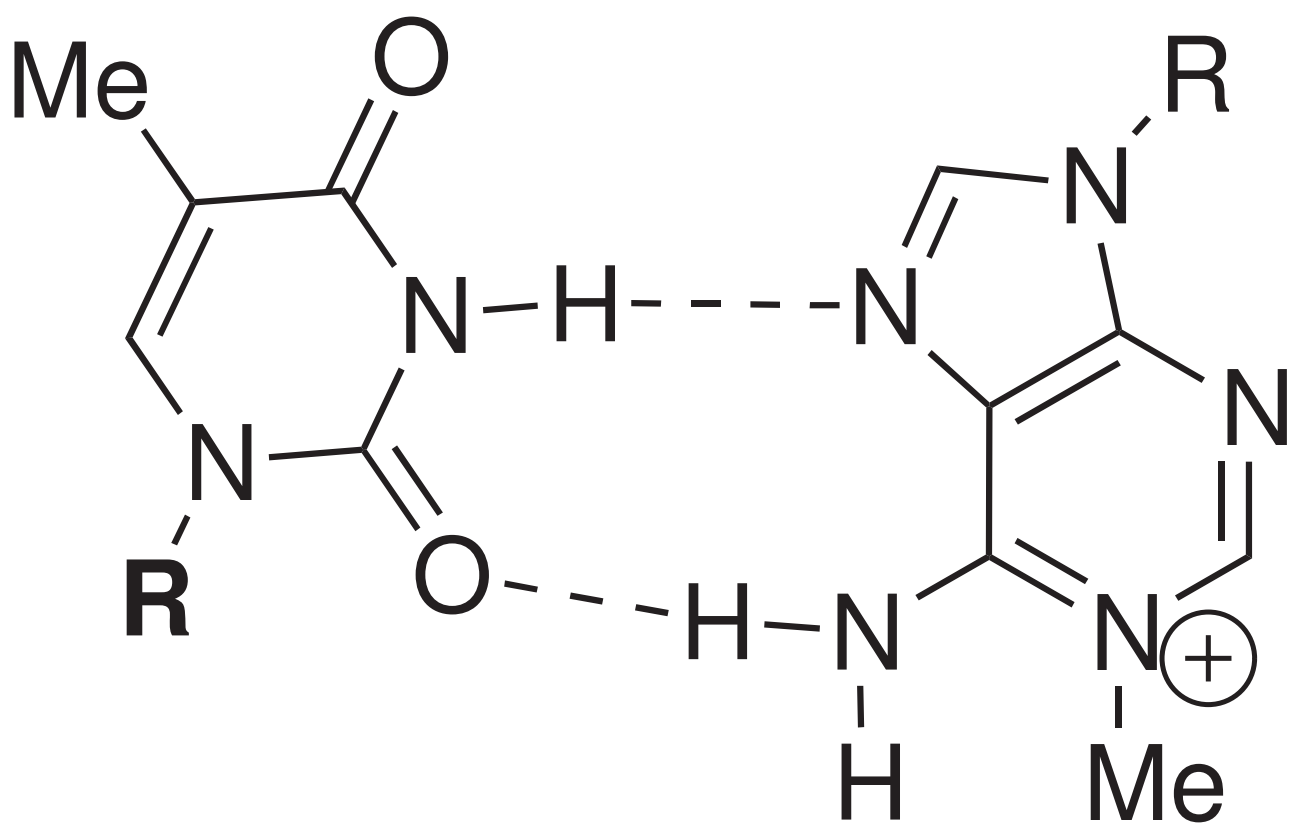

T:m^{1}A rH