Secondary Structure: Group I intron

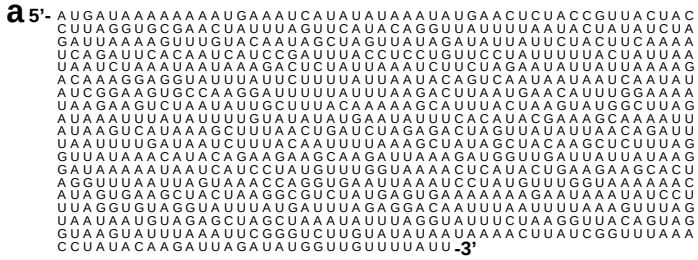

Neurospora crassa:
Mitochondrion ND1 (i1)
(X03280) (IB2)

1.cellular organisms 2.Eukaryota 3.eukaryote crown group
4.Fungi/Metazoa group 5.Fungi 6.Ascomycota
7.Sordariales 8.Sordariaceae 9.Neurospora
Sep,2000

Citation and related information available at http://www.rna.ccbb.utexas.edu