A

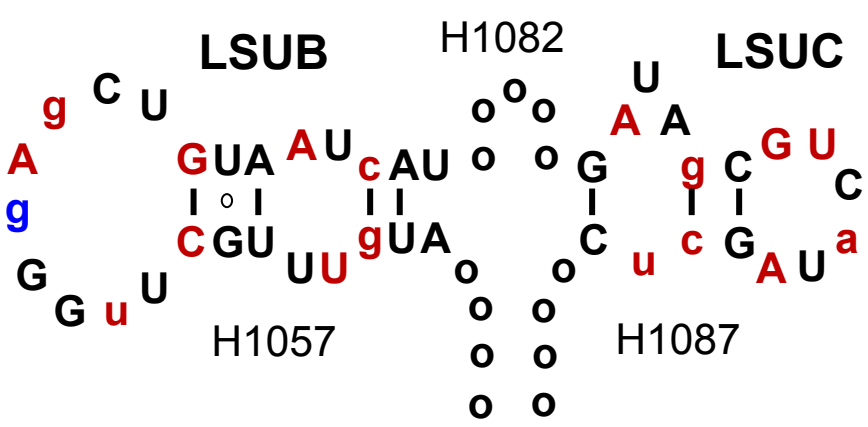

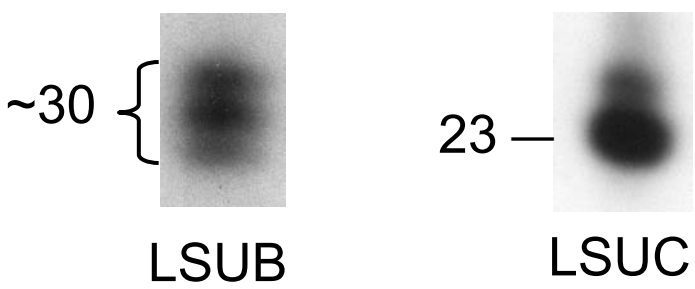
B