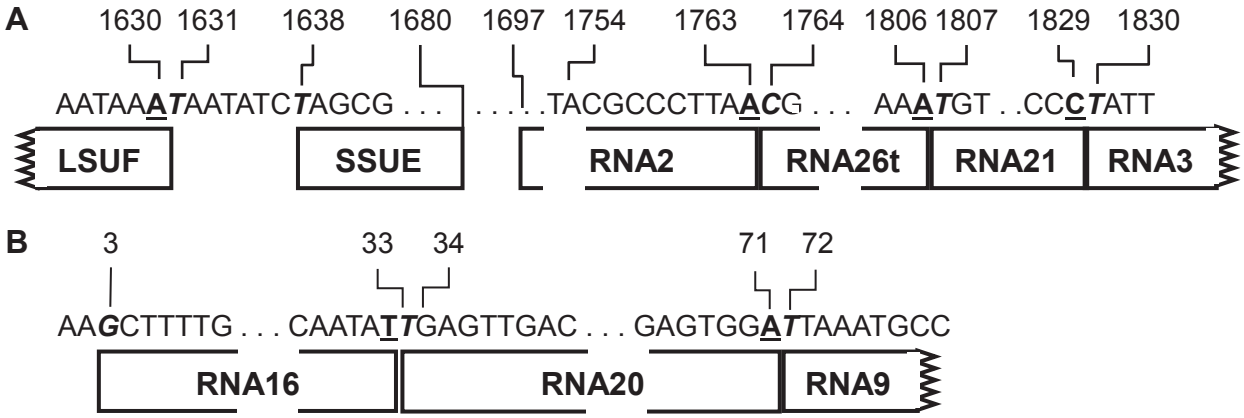
A
1630 1631 1638 1680 1697 1754 1763 1764 1806 1807 1829 1830
AATAAATAATATCTAGCG . . . . . .TACGCCCTTAACG . . . AAATGT . .CCCTATT
LSUF
SSUE
RNA2
RNA26t
RNA21
RNA3
B
3 33 34 71 72
AAGCTTTTG . . . CAATATTGAGTTGAC . . . GAGTGGATTAAATGCC
RNA16
RNA20
RNA9