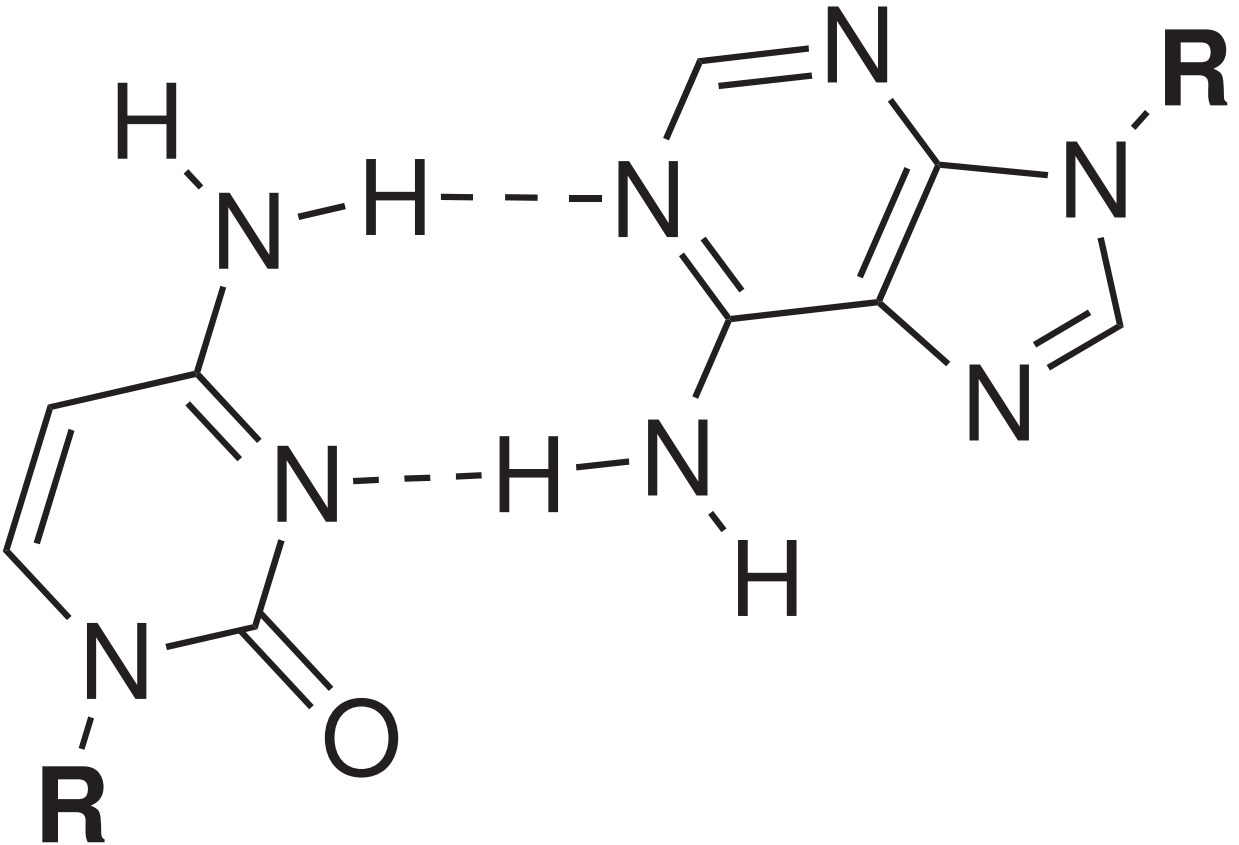

C:A rWb