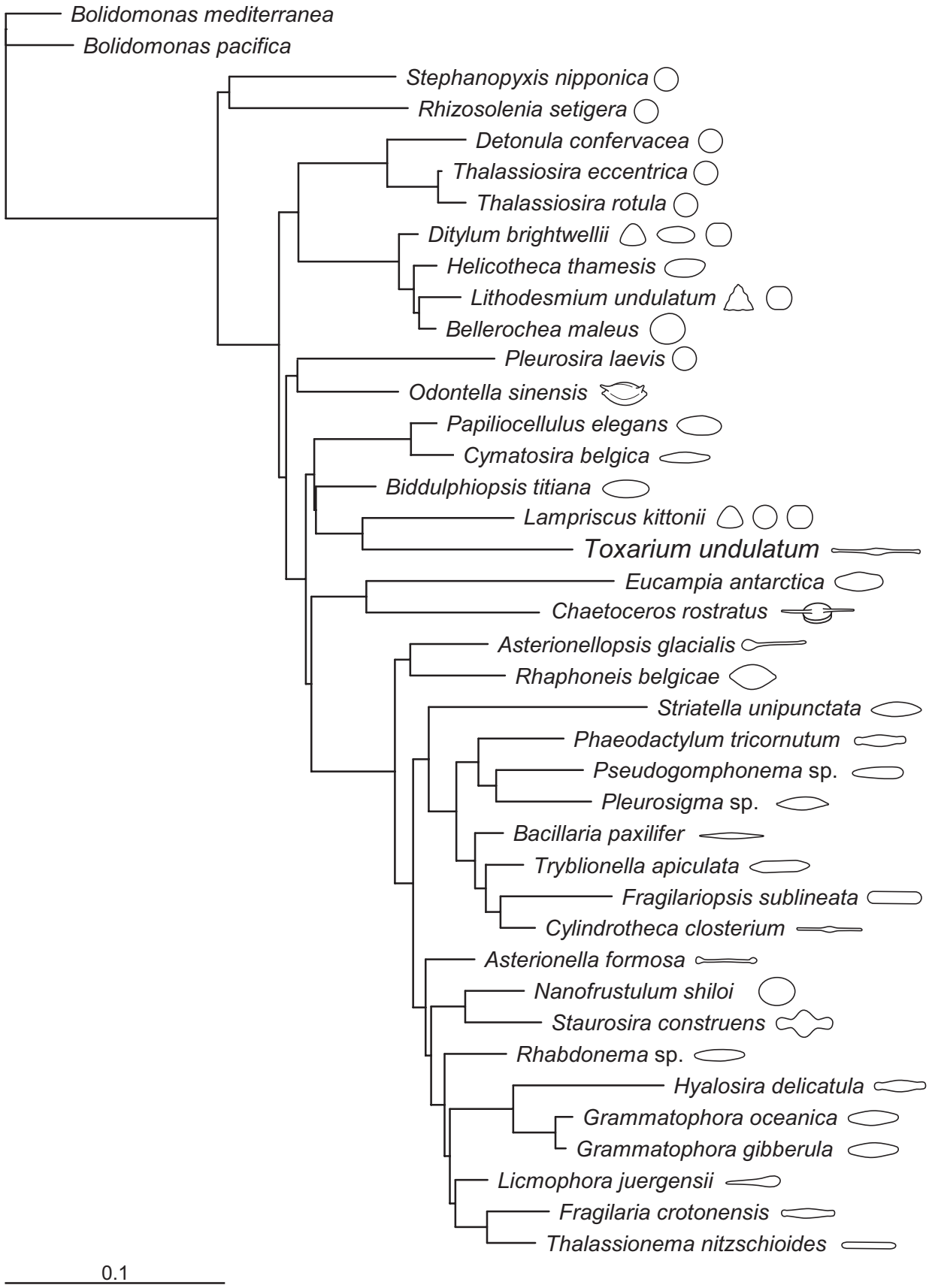
Bolidomonas mediterranea
Bolidomonas pacifica
Stephanopyxis nipponica
Rhizosolenia setigera
Detonula confervacea
Thalassiosira eccentrica
Thalassiosira rotula
Ditylum brightwellii
Helicotheca thamesis
Lithodesmium undulatum
Bellerochea maleus
Pleurosira laevis
Odontella sinensis
Papiliocellulus elegans
Cymatosira belgica
Biddulphiopsis titiana
Lampriscus kittonii
Toxarium undulatum
Eucampia antarctica
Chaetoceros rostratus
Asterionellopsis glacialis
Rhaphoneis belgicae
Striatella unipunctata
Phaeodactylum tricornutum
Pseudogomphonema sp.
Pleurosigma sp.
Bacillaria paxilifer
Tryblionella apiculata
Fragilariopsis sublineata
Cylindrotheca closterium
Asterionella formosa
Nanofrustulum shiloi
Staurosira construens
Rhabdonema sp.
Hyalosira delicatula
Grammatophora oceanica
Grammatophora gibberula
Licmophora juergensii
Fragilaria crotonensis
Thalassionema nitzschioides
0.1