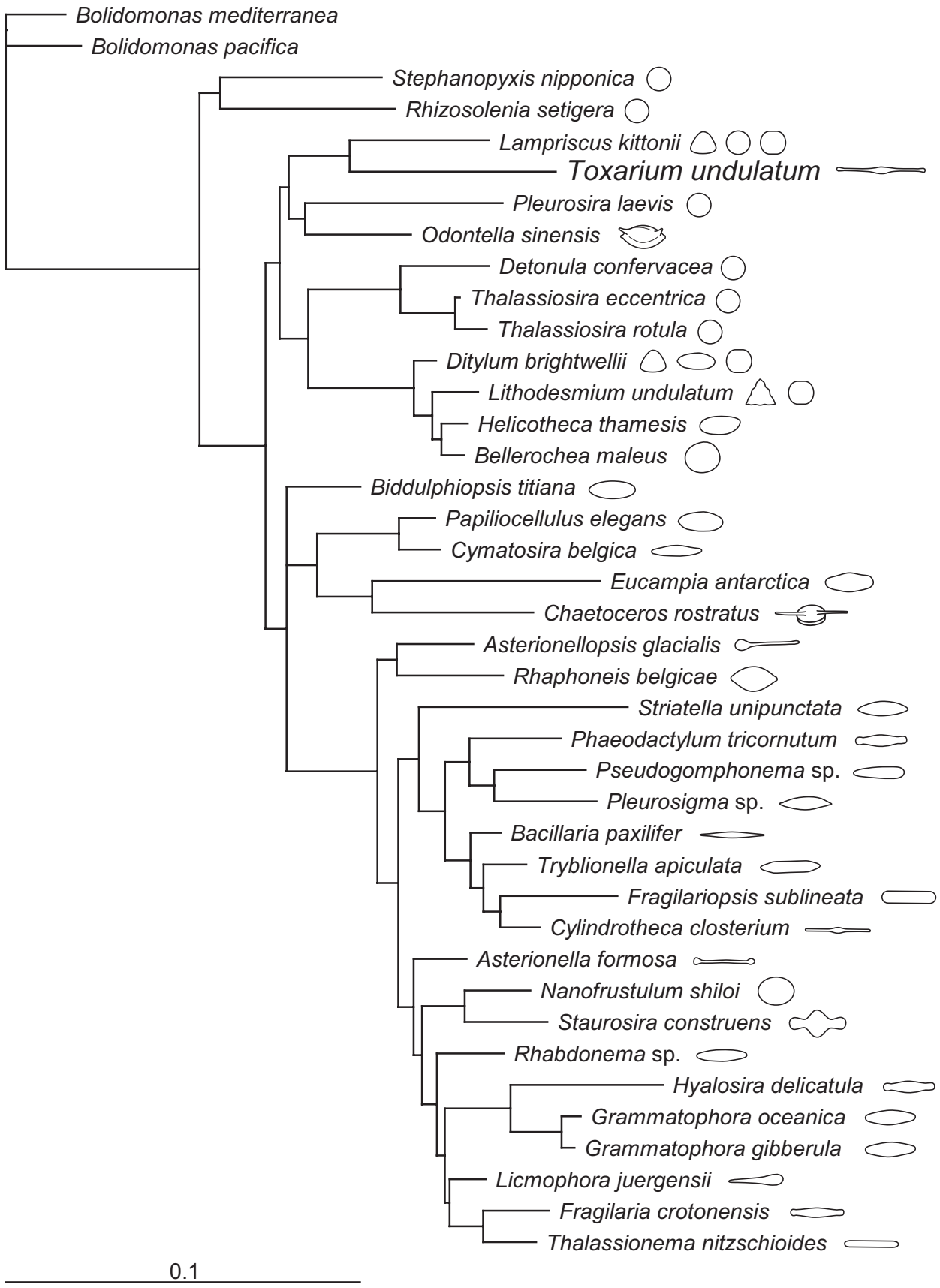
Bolidomonas mediterranea
Bolidomonas pacifica
Stephanopyxis nipponica
Rhizosolenia setigera
Lampriscus kittonii
Toxarium undulatum
Pleurosira laevis
Odontella sinensis
Detonula confervacea
Thalassiosira eccentrica
Thalassiosira rotula
Ditylum brightwellii
Lithodesmium undulatum
Helicotheca thamesis
Bellerochea maleus
Biddulphiopsis titiana
Papiliocellulus elegans
Cymatosira belgica
Eucampia antarctica
Chaetoceros rostratus
Asterionellopsis glacialis
Rhaphoneis belgicae
Striatella unipunctata
Phaeodactylum tricornutum
Pseudogomphonema sp.
Pleurosigma sp.
Bacillaria paxilifer
Tryblionella apiculata
Fragilariopsis sublineata
Cylindrotheca closterium
Asterionella formosa
Nanofrustulum shiloi
Staurosira construens
Rhabdonema sp.
Hyalosira delicatula
Grammatophora oceanica
Grammatophora gibberula
Licmophora juergensii
Fragilaria crotonensis
Thalassionema nitzschioides
0.1